PART OF SEC. 17, T..5N., R.2W., S.L.B. & M.

KELLY KAY ACRES SUBDIVISION

LOTS 1 – 4, 20 – 22

IN WEBER COUNTY

TAXING UNIT: 31

SCALE 1" TO 100'

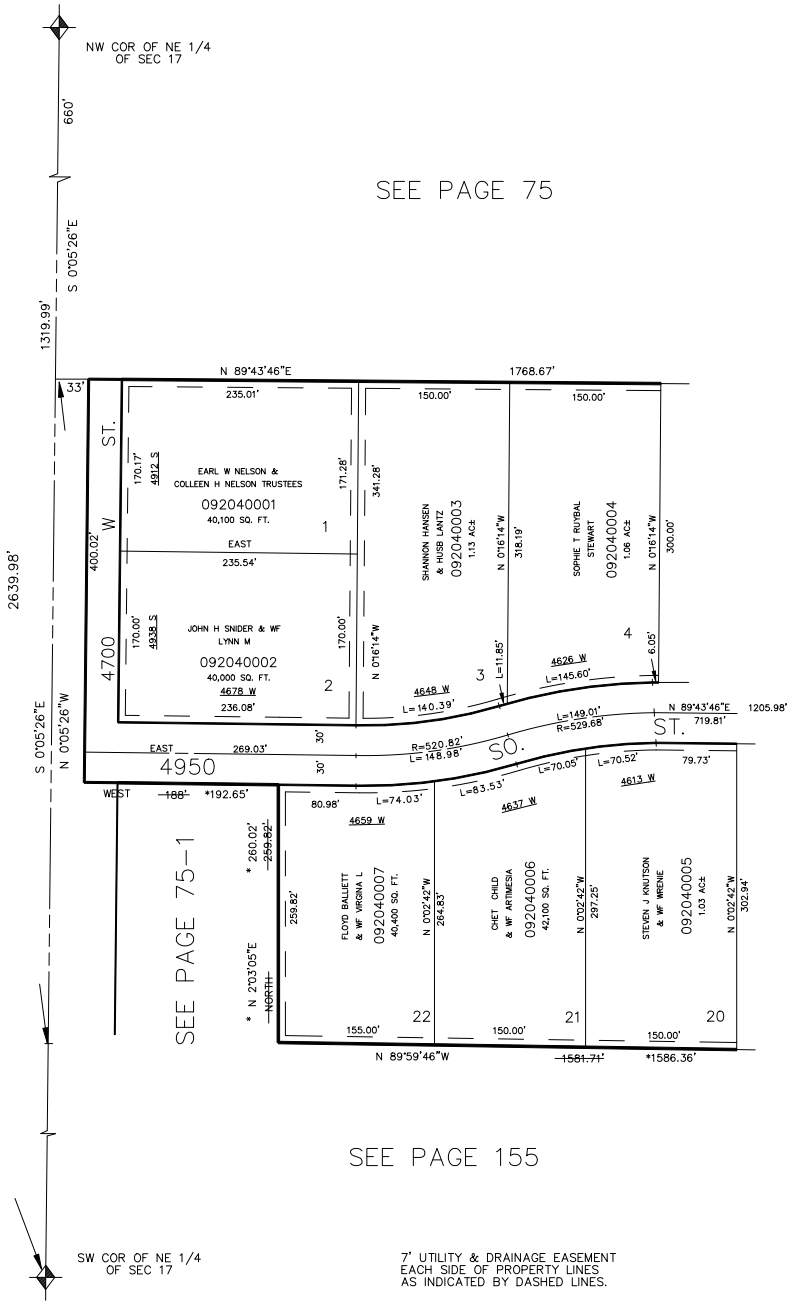

* SEE CORRECTION AFFIDAVIT (1240–288)

7' UTILITY & DRAINAGE EASEMENT EACH SIDE OF PROPERTY LINES AS INDICATED BY DASHED LINES.

FOR COMPLETE ENG. DATA SEE ORIG. DEDICATION PLAT IN BOOK 21, PAGE 13 OF RECORDS.

L.D.T. 12–86